



Memorial Day

SOURCE: <http://www.usmemorialday.org/backgrnd.html>

Memorial Day, originally called **Decoration Day**, is a day of remembrance for those who have died in our nation's service. There are many stories as to its actual beginnings, with over two dozen cities and towns laying claim to being the birthplace of Memorial Day. There is also evidence that organized women's groups in the South were decorating graves before the end of the Civil War: a hymn published in 1867, "Kneel Where Our Loves are Sleeping" by Nella L. Sweet carried the dedication "To The Ladies of the South who are Decorating the Graves of the Confederate Dead" (Source: Duke University's Historic American Sheet Music, 1850-1920). While Waterloo N.Y. was officially declared the birthplace of Memorial Day by President Lyndon Johnson in May 1966, it's difficult to prove conclusively the origins of the day. It is more likely that it had many separate beginnings.

Memorial Day was officially proclaimed on 5 May 1868 by General John Logan, national commander of the Grand Army of the Republic, in his *General Order No. 11*, and was first observed on 30 May 1868, when flowers were placed on the graves of Union and Confederate soldiers at Arlington National Cemetery. The South refused to acknowledge the day, honoring their dead on separate days until after World War I (when the holiday changed from honoring just those who died fighting in the Civil War to honoring Americans who died fighting in any war). It is now celebrated in almost every State on the last Monday in May (passed by Congress in 1968 to ensure a three day weekend for Federal holidays), though several southern states have an additional, separate day for honoring the Confederate war dead: January 19 in Texas, April 26 in Alabama, Florida, Georgia, and Mississippi; May 10 in South Carolina; and June 3 (Jefferson Davis' birthday) in Louisiana and Tennessee.

In 1915, inspired by the poem "In Flanders Fields," Moira Michael replied with her own poem:

*We cherish too, the Poppy red
That grows on fields where valor led,
It seems to signal to the skies
That blood of heroes never dies.*

Continued on Page 8

INSIDE THIS ISSUE

<i>Memorial Day</i>	<i>pg 1</i>	<i>William Peele</i>	<i>pg 5 – 8</i>
<i>Family News</i>	<i>pg 2 – 3</i>	<i>1880 Federal Census</i>	<i>pg 9 -11</i>
<i>A Salute to Our Senior Citizens</i>	<i>pg 4</i>	<i>Research Tips</i>	<i>pg 11</i>

Family News

*In recognition of their 50th Wedding
Anniversary:*

Howard and Louise Peele

3545 Barrington Road
Bennettsville, SC 29512



Howard Lee Peele, Sr married **Viola Louise Trogdon** on 27 June 1953. Howard and Louise have four children, **Howard Lee Peele, Jr**, **George Robert Peele**, **Kelsie Peele Temples** and **William Henry Peele**. There will be a family celebration at the Pearson/Peele Family Reunion on June 28th, 2003 at the Pearson Home Place across from The Peele Family Cemetery, Scotland

County, NC at 6pm.

Howard is the youngest of son of the six children of Merritt Peele, Sr and Sallie Pearson, grandson of George Robinson Peele, and great-great grandson of William "Bill" Peelle. He grew up in the area he and his wife live now, near Gibson, NC. Viola Louise grew up in McColl, SC. Howard would walk from his home in Gibson to McColl to court his future bride. After marrying, they moved to Cheraw, SC and raised their family there until 1975, when they built a home near the Peele Family Cemetery, just three miles from Gibson, NC.

What a great time to send
Howard and Louise a card to let them
know how happy you are for them
and the joy they share!



Broken Arrow Daily Ledger Sunday, March 30, 2003

Orven H. (Doggie) Gann

Funeral services for **Orven H. (Doggie) Gann** were held at 10:00 AM March 31 at Christian-Gavlik Funeral Home on West Broadway in Broken Arrow, OK; Leon Dashner will officiate.

Mr. Gann was born 23 November 1916 in Coweta, Wagoner County, Oklahoma to **Edward Isom Gann** and **Bertha Elma Peele**. Mr. Gann died in Broken Arrow March 27. He was a steam fitter. He was preceded in death by his parents, sisters; **Lelia Viola Gann**, **Letha Arzona Morton**, **Lena Etolia Rosser**, **Florene Ragsdale** and **Jeanette Forbes**; a brother **Harlan Raymond (Rabbit) Gann**. He is survived by a son **Chris Gann** of Houston, Texas; daughters **Angelia Seyler** and her husband **Roger** of Forsyth, MO and **Robyn Murphy** and her husband **Fred** of Broken Arrow; a sister, **Lorene Stephens** of Sapulpa; six grandchildren and four great-grandchildren. Interment will follow in Floral Haven Cemetery, Garden of Gethsemane, Broken Arrow, OK under the direction of Christian-Gavlik Funeral Home.

Memories of Doggie Gann, from Charlie Gann:

My Uncle, Orven H. (Doggie) Gann was a very nice man. That isn't just from a bragging nephew. Next to my father he was a large influence in my life. I never knew his real name until I was in the Navy and saw an item about **Orven Gann** buying the Skelly station in Broken Arrow for the second time. I then knew his first name. The H. stands for Hugh. I didn't find that out until after I got out of the Navy. My father's name was **Harlan Raymond (Rabbit) Gann**. Dad was two years older than Uncle Doggie and when they were young, Uncle Doggie was always following Dad. One of the men said, "*There goes the Gann boys, Orven after Harlan, just like a dog chasing a rabbit.*" Those names stuck.

One more story about the nicknames: We lived in Coweta, Oklahoma until 1951. Dad and Doggie were born there and for the most part lived there until then. Everyone knew them as Rabbit and Doggie and like me, didn't know their real names. In 1940, Mom needed some items for the babies, Brother Bill and me, but they had no money. Dad was working at a service station and would get paid the next day. He told Mom he would make arrangements with Joe Florence, an old time grocery store owner, to charge what Mom needed. Mom dressed us up, went to the store and got the necessary items. When she was checking out she told Mr. Florence to charge it to Harlan Gann. Joe said, "*I don't know any Harlan Gann.*" Fortunately for

Family Reunions

Mom there was a person in the store that knew the boys and told Joe, "That was Rabbit". Joe replied to Mom, "Oh yes, Mrs. Rabbit, he was in here this morning." He then wrote out the charge ticket. To the best of my knowledge, Joe Florence never called Mom, "Edith"; it was always "Mrs. Rabbit".

An update on Justin Peelle

Justin Peelle, son of **John Morris and Bonnie Peelle**, grandson of **Morris Albert and Marguerite Ann Gelger Peelle**, and direct descendent of **Lawrence Peelle**, just completed his first year on the **San Diego Chargers Pro** football team.

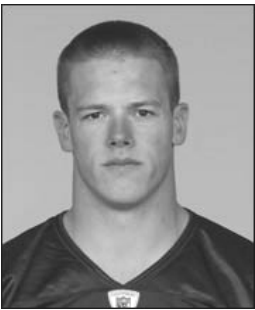

From the **Chargers Web Site** I found the following information released about our cousin:

The Chargers secured an outstanding young tight end with the selection of Oregon's **Justin Peelle** in the fourth round of the 2002 NFL Draft with the 103rd overall choice.

Peelle continued Oregon's long line of standout tight ends who have been integral parts of the Ducks' offense. He possesses good size and speed, which allowed him to be a major factor in the Ducks' passing and running games. He was a master at understanding the squad's offense and it aided his ability to find seams in the opponent's secondary.

Peelle was a four-time All-Pac-10 Conference Academic Team selection who overcame injury problems early in his career to leave the Eugene, Oregon campus with 63 receptions for 944 yards (15.1 avg.) and 14 touchdowns while appearing in 42 contests.

Born **Justin Morris Peelle** on March 15, 1979 in Fresno, California, he was three-year starter and first-team All-Tri County Athletic League offensive and defensive choice at Dublin High School in Dublin, CA. He also earned first-team All-Alameda County recognition from Tri-Valley Herald.

His family includes a brother and a sister and he now lives with his mother and **stepfather** Stephen and Bonnie Remers

The family of **Walter Lee and Lena Gertrude Messer Peel** will have their annual family reunion the weekend of June 13th – 15th. All descendants of **Lawrence Peelle** are invited. The Reunion Luncheon will be on June 14th at 1 p.m. at Wildwood Park in Columbia County, GA. Everyone is asked to bring his or her favorite picnic covered dish. Fried Chicken, tea, and lemonade will be furnished. If you want more information about this reunion, contact **Diane Peel Walls** at 803-652-7206 or **Jean Peel Kelley** at 706-541-1532

(Walter Lee Peel was the son of **Ben Walter and Rosa Lee Bragg Peel**. He was the grandson of **William Mills and Nancy Olive Dickey Peel** and the great grandson of **Levis S. and Harriet Atkinson Peel**. He is a direct descendent of **Lawrence Peelle**, who is his 8th great grandfather.)

The 14th Annual Gann Gathering

in Tulsa, Oklahoma will be June 19 – 21, 2003. It will be at the Doubletree Warren Place, 61st and Yale in Tulsa, Oklahoma. **Charles Gann** can be contacted for information about this meeting at 918-357-2340 or email crjagann@aol.com.



The Peal Family Reunion of Dripping Springs Texas

This annual reunion, held since 1920 is celebrated on the first weekend (two days, Saturday and Sunday) in June in the Old Confederate Grounds in Dripping Springs, Texas. The official in charge of the reunion is **Thomas Cecil McKenzie** of Austin, TX. Telephone number is 512-442-3809. The reunion this year is **June 6th and 7th, 2003**.

A Salute to Our Senior Citizens

(These are the ones we know about who are over 90. If you have a relative who is 90 or older please contact me with the information so we can add their name here.)

 **HAPPY BIRTHDAY** 

Maurine Jones **March 29** **age 98**
Gdaughter of Elizabeth PEELLE Pidgeon,
Descended from Reuben Peelle

Helen Jones **July 15,** **AQZ age 93**
Fifth generation descendant of James Peel & Nancy of Virginia.

Ruby James Peele Duggins **Nov 25** **age 93**
Daughter of Willis Peele and Annie Brown

Margaret Peele Mitchell **May 11** **age 91**
Horace's Aunt

Mailing Addresses For Our Senior Citizens

Helen Jones *(Mother of Viola Ogle)*
752 South Anderson Road
Choctaw, OK 73020.

Maurine Jones *(Mother of Alice Plane)*
5050 Lincoln Avenue, Apt. 24
Evansville, IN 47715

Ms. Ruby Duggins
Elm Towers, Apt 207
701 South Elm Street
High Point, NC 27370
High Point, NC
336-889-3739

Margaret Peele Mitchell *(Horace's Aunt)*
2200 Elm Ave, Scotia Village
Laurinburg, NC 28352

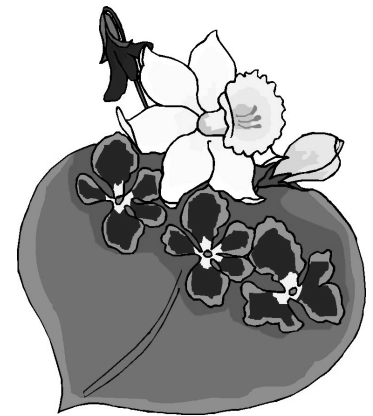

What a wonderful opportunity to brighten the day by sending the above wonderful people a card or note today!

If you know any senior citizen (male **or** female) who is 90 years or older, please drop me a note, give me a call or send me an email and let me know their name, date of birth and age. I'd love to have their address to add them to the list above, too. Also, their name will automatically be added to the newsletter list, at no charge. Thanks! *Diane*

William Peelle, Deceased, of Clinton, Ohio
Will

Transcribed as is ... dpw

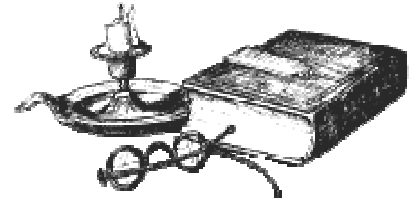

September 22nd AD 1883

Application having been this day made to admit to Probate the Last Will and Testament of **William Peelle** late of Clinton County Ohio deceased. It is ordered that notice by notice issued out of this court be given of said application to the widow and next of kin of the testator resident in this State at least five days before the time of hearing thereof which time of hearing is fixed for Thursday the 27th day of September 1883 at 2 O'clock P. M. to which time this matter is continued.

John Matthews, Probate Judge

September 27th AD 1883

Notice of the time of hearing of this application having been given as heretofore ordered by the Court to the widow and next of kin of the testator resident in the State of Ohio and the same now coming on to be heard. Thereupon said Will was duly proved by the oaths of **Mark Peelle** and **Enos P. Peelle** subscribing witnesses thereto who were duly sworn and examined in open Court and their testimony reduced to writing and by them respectively subscribed and filed. And it appearing to the Court from the testimony of said witnesses that such Will was duly attested and executed and that the testator at the time of executing the same was of full age and of sound mind and memory and not under any restraint. It is now here ordered that said will be admitted to Probate and filed and that the same together with the testimony so taken and reduced to writing as aforesaid be recorded.

By the Court
John Matthews, Probate Judge



Will Transcribed as is ... dpw

Know all men by these present that I **William Peelle** of the County of Clinton and State of Ohio do hereby give devise and bequeath my estate real and personal as follows hereby revoking all former wills.

First: After settling all my just debts my will and desire is that my beloved wife **Louisa H. Peelle** shall have the sum of three thousand five hundred dollars (\$3,500.00) to be paid to her in seven (7) equal annual payments.

The remainder of my estate to be divided as follows: to my son **John Peelle** one thousand dollars, to my son **Isaiah Peelle** one thousand dollars, to my son **Jesse Peelle** one thousand dollars, to the estate of son **Wilson Peelle** deceased, one thousand dollars. Each of these four bequests to my sons to be less the amount of their several promissory notes held by me, i.e., **John Peelle** five hundred dollars, **Isaiah Peelle** two hundred and fifty dollars, **Jesse Peelle** two hundred dollars and to the estate of **Wilson Peelle** one hundred dollars. To my son, **Reuben Peelle**, one thousand five hundred dollars. To my daughter **Louisa Moon** five dollars she having previously received a full share of my estate in land and other property for which she gave me a receipt in full.

I further give to **Nat Hanly** the sum of one hundred dollars and to *Grassy Run Meeting of the Society of Friends* the sum of thirty dollars per year for twenty years to be used for general church purposes.

W Peelle cont'd.

If there remain sufficient means from my estate after paying the above mentioned items, I will and desire that the sum of two hundred dollars shall be paid into the endowment fund of **Wilmington College** to aid in paying the tuition of poor worthy children.

And further I will and desire that if anything remain of my estate real and personal after paying all of the above mentioned items it shall be divided into seven equal parts, one for my wife **Louise H. Peelle** and one to each of my six children. I will and desire that all of the items of this will except that to my wife **Louisa H. Peelle** shall be paid in three equal annual payments.

I hereby nominate and appoint my sons, **John Peelle** and **Reuben Peelle** executor of this my last Will and Testament.

I will and desire that the contract existing between myself and my son **Reuben Peelle** be cancelled 3rd mo. 1st 1884 and my estate be settled according to the terms of that contract.

In witness whereof I hereby set my hand and seal this 11th day of 8 mo. 1883.

William Peelle (Seal)

Signed sealed and delivered by the testator **William Peelle** to be his last Will and Testament in the presence of us who at his request in his presence and in the presence of each other have subscribed our names as witnesses.

Mark Peelle (Seal)

Enos P. Peelle (Seal)

State of Ohio Clinton County, ss:

In Probate Court September 27th AD 1883 personally appeared in open Court **Mark Peelle** and **Enos P. Peelle** the subscribing witnesses to the paper purporting to be the Last Will and Testament of **William Peelle** deceased and being duly sworn according to Law depose and say that said paper was duly executed by said decedent as and for his Last Will and Testament at residence of decedent on the day therein named. That they were present and saw him sign his name and heard him acknowledge the same to be his Will and they subscribed their names thereto as witnesses in his presence and at his request and in presence of each other and that at that time he was of full age of sound mind and memory and not under any restraint.

Mark Peelle

Enos P. Peelle

Sworn to and subscribed in open Court this 27th day of September AD 1883

John Mathews, Probate Judge

September 27th AD 1883

This day came into Court in person **Louisa H. Peelle** widow of **William Peelle** late of this County deceased and made application to take under the Will of her deceased husband and thereupon the Court explained to her the provisions of the Will her rights under it and by Law in the event of her refusal to take under the Will and she then made her election to take under the Will and her said election is now here entered of record.

By the Court
John Matthews, Probate Judge

The contract referred to in foregoing Will Recorded on Page of this Record 72.

#568565 Page 56-58

Transcribed as is ... dpw

Contract Between William Peelle and Reuben B. Peelle referred to in the Last Will and Testament of said William Peelle deceased filed herein by said Reuben B. Peelle for Record and is in words and figures following to wit:

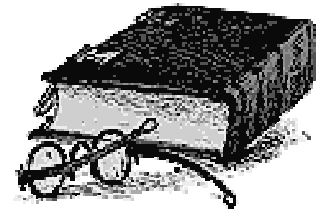

Contract made and entered into this the first day of March 1879 between William Peelle of the County of Clinton and State of Ohio of the first part and R. B. Peelle of the County and State aforesaid of the second part witnesseth that the part of the first part has this day rented his farm of 170 acres situate east of and adjoining the village of Bloomington in the county and state above mentioned to the party of the second part for a term of fifteen years beginning at the present date and ending March 1st 1894. On the following terms:

The party of the first part agrees to give up the management of the farm stock and fixtures to the party of the second part (except his residence and two acres of ground around it to be retained during his occupancy) to pay for all the hired help needed in carrying on the farm work to keep the farm buildings in repair to buy new farm implements when needed to furnish tile necessary for draining the farm to allow the party of the second part to keep four horses for use on the farm. To sell the party of the second part ten acres of the farm at sixty dollars \$60.00 per acre to be managed with the rest of the land during the continuance of this contract and paid for at the close of the same without interest and the remainder of the farm at the close of this contract at a price set upon it by three disinterested persons to be selected one by the party of the first part one by the party of the second part and those two to choose the third.

The party of the second part agrees to dedicate his whole time to the care and management of the farm to keep an exact account of the receipts and expenditures of the same to have a settlement with the party of the first part annually to care for two horses for said party of the first part and to leave on the farm at the close of this contract as many hogs as equal weight, as many head of other kinds of stock in as good order as those shown by the inventory of stock on the farm at present.

In consideration of these services the party of the first part agrees to allow the party of the second part one third of the gross receipts of the farm less the costs of repairing implements tax on stock and implements and cost of grain bought for seed or to be fed to stock on the farm.

Furthermore each of the parties to this contract is to have of the farm garden and orchard products such supplies as may be necessary for use on his own table and to supply himself with fuel from the woodland on the farm.

If at the close of this contract the stock on the farm has increased beyond the amount shown on the inventory the over plus is to be divided by the party of the first part taking two thirds and the party of the second part one third.

In witness whereof we have set our hands and seals this the first day of March 1879.

William Peelle (Seal)

R. B. Peelle (Seal)

#568565, Page 72-73

Memorial Day

Cont'd from page 1



She then conceived of an idea to wear red poppies on Memorial Day in honor of those who died serving the nation during war. She was the first to wear one, and sold poppies to her friends and co-workers with the money going to benefit servicemen in need. Later a Madam Guerin from France was visiting the United States and learned of this new custom started by Ms. Michael and when she returned to France, made artificial red poppies to raise money for the war orphaned children and widowed women. This tradition spread to other countries. In 1948 the US Post Office honored Ms Michael for her role in founding the National Poppy Movement by issuing a red 3-cent postage stamp with her likeness on it.

Since the late 50's on the Thursday before Memorial Day, the 1,200 soldiers of the 3d U.S. Infantry place small American flags at each of the more than 260,000 gravestones at Arlington National Cemetery. They then patrol 24 hours a day during the weekend to ensure that each flag remains standing.

And, since 1998, on the Saturday before the observed day for Memorial Day, the Boys Scouts and Girl Scouts place a candle at each of approximately 15,300 gravesites of soldiers buried at Fredericksburg and Spotsylvania National Military Park on Marye's Heights (**the Luminaria Program**).

The "*Memorial*" in **Memorial Day** has been ignored by too many of us who are beneficiaries of those who have given the ultimate sacrifice. Listed are some ways we could observe the day, as it should be, a day where we actively remember our ancestors, our family members, our loved ones, our neighbors, and our friends who have given the ultimate sacrifice:

- By visiting cemeteries and placing flags or flowers on the graves of our fallen heroes.
- By visiting memorials.
- By flying the US Flag at half-staff until noon.
- By flying the 'POW/MIA Flag' as well (Section 1082 of the 1998 Defense Authorization Act).
- By participating in a "*National Moment of Remembrance*": at 3 p.m. to pause and think upon the true meaning of the day, and for *Taps* to be played.
- By renewing a pledge to aid the widows, widowers, and orphans of our fallen dead, and to aid the disabled

1880 Federal Census

Below are the remainders of the *Peelle*'s that are listed on the 1880 Federal Census. In the next issue of the *Lawrence, Etc.*, I will begin the list of those with the surname of *Peele*.

NAME	Census Cnty/State	Gender	Race	Marital Status	DOB	Place of Birth	Occupation	Head Of Household	Relation	Father's Birthplace	Mother's Birthplace
Charles	Wayne, IN	M	W	S	1856	IN	Mechanic	Robert Jones	Other	IN	IN
Andrew	Richmond, NC	M	W	M	1853	SC	Farmer	Andrew Peelle	Self	SC	SC
Lenora	Richmond, NC	F	W	M	1857	SC	Keeping House	Andrew Peelle	Wife	NC	SC
Jonathan	Richmond, NC	M	W	S	1876	NC		Andrew Peelle	Son	SC	SC
Cirance	Richmond, NC	M	W	S	1878	NC		Andrew Peelle	Son	SC	SC
David	Richmond, NC	M	W	S	1879	NC		Andrew Peelle	Son	SC	SC
John	Richmond, NC	M	W	M	1843	NC	Farmer	John Peelle	Self	NC	SC
Marry	Richmond, NC	F	W	M	1862	NC	Keeping House	John Peelle	Wife	SC	SC
Harris	Richmond, NC	M	W	M	1856	SC	Farmer	Harris Peelle	Self	SC	SC
Mary	Richmond, NC	F	W	M	1854	SC	Keeping House	Harris Peelle	Wife	SC	SC
William	Richmond, NC	M	W	S	1877	NC		Harris Peelle	Son	SC	SC
Flora	Richmond, NC	F	W	S	1879	NC		Harris Peelle	Dau	SC	SC
Edwd	Walla Walla, WA	M	W	S	1850	MD	Blacksmith	Marshall Martin	Other	NC	NC
James	Henry, IN	M	W	M	1844	IN	Farmer	James Peelle	Self	NC	NC
Adaline C	Henry, IN	F	W	M	1843	IN	Keeping House	James Peelle	Wife		
Willis W.	Henry, IN	M	W	S	1877	IN		James Peelle	Son		
Jackson	Bertie, NC	M	W		1847	NC	Dealing Goods	Jackson Peelle	Self	NC	NC
Marry	Richmond, NC	F	w	Widow	1808	SC	Keeping House	Marry Peelle	Self	NC	SC
Elizabeth	Richmond, NC	F	W	S	1825	SC		Marry Peelle	Dau	NC	SC
Sallie	Richmond, NC	F	W	S	1845	SC		Marry Peelle	Dau	NC	SC
Archie	Richmond, NC	M	W	S	1853	SC	Farmer	Marry Peelle	Son	NC	SC
Francis	Richmond, NC	F	W	S	1855	SC		Marry Peelle	Dau	NC	SC
Jane	Richmond, NC	F	W	S	1871	SC		Marry Peelle	Gdaughter	SC	NC
Fletcher	Richmond, NC	M	W	M	1832	SC	Farmer	Fletcher Peelle	Self	NC	SC
Anna	Richmond, NC	F	W	M	1842	NC	Keeping House	Fletcher Peelle	Wife	NC	NC
Matilda	Richmond, NC	F	W	S	1860	NC		Fletcher Peelle	Dau	NC	NC
John F. Peelle	Richmond, NC	M	W	S	1862	NC		Fletcher Peelle	Son	NC	NC
Lou	Richmond, NC	F	W	S	1864	NC		Fletcher Peelle	Dau	NC	NC
Susan	Richmond, NC	F	W	S	1866	NC		Fletcher Peelle	Dau	NC	NC
Anna	Richmond, NC	F	W	S	1868	NC		Fletcher Peelle	Dau	NC	NC
Sarah	Richmond, NC	F	W	S	1873	NC		Fletcher Peelle	Dau	NC	NC
Mary	Richmond, NC	F	W	S	1875	NC		Fletcher Peelle	Dau	NC	NC
Hugh	Richmond, NC	M	W	S	1877	NC		Fletcher Peelle	Son	NC	NC
Henry	Richmond, NC	M	W	S	1879	NC		Fletcher Peelle	Son	NC	NC
William J.	Richmond, NC	M	W	M	1854	NC	Farmer	William J. Peelle	Self	NC	NC
Jane	Richmond, NC	F	W	M	1861	NC	Keeping House	William J. Peelle	Wife	NC	NC
Martha	Richmond, NC	F	W	Widow	1827	NC	Home	William J. Peelle	Mother	NC	NC
Obedient	Richmond, NC	F	W	S	1863	NC	Home	William J. Peelle	Sister	NC	NC

1880 Federal Census, cont'd

NAME	Census Cnty/State	Gender	Race	Marital Status	DOB	Place of Birth	Occup- ation	Head Of Household	Relation -ship	Father's Birthplace	Mother's Birthplace
Jonathan R.	Clinton, OH	M	W	M	1853	OH	Farmer	Jonathan R. Peelle	Self	OH	OH
Mary E.	Clinton, OH	F	W	M	1857	OH	Keeping House	Jonathan R. Peelle	Wife	OH	OH
John	Clinton, OH	M	W	M	1839	OH	Farmer	John Peelle	Self	OH	OH
Dorcas A.	Clinton, OH	F	W	M	1836	OH	Keeping House	John Peelle	Wife	NC	VA
Leroy F	Clinton, OH	M	W	S	1864	OH	At Home	John Peelle	Son	OH	OH
Alice J	Clinton, OH	F	W	S	1866	OH	At Home	John Peelle	Dau	OH	OH
John W.	Clinton, OH	M	W	S	1868	OH	At Home	John Peelle	Son	OH	OH
Henry E.	Clinton, OH	M	W	S	1870	OH	At Home	John Peelle	Son	OH	OH
Alonzo M.	Clinton, OH	M	W	S	1872	OH	At Home	John Peelle	Son	OH	OH
Harley H.	Clinton, OH	M	W	S	1877	OH	At Home	John Peelle	Son	OH	OH
Clarrissa A.	Clinton, OH	F	W	S	1879	OH	At Home	John Peelle	Dau	OH	OH
Enos P.	Ohio	M	W	M	1848	OH	Farmer	Enos P. Peelle	Self	OH	OH
Harriet M.	Ohio	F	W	M	1852	OH	Keeping House	Enos P. Peelle	Wife	OH	OH
Ora G	Ohio	F	W	S	1876	OH		Enos P. Peelle	Dau	OH	OH
Elijah J.	Clinton, OH	M	W	M	1851	OH	Farmer	Elijah J. Peelle	Self	OH	OH
Esther B.	Clinton, OH	F	W	M	1856	OH	Keeping House	Elijah J. Peelle	Wife	OH	OH
Alvin A.	Clinton, OH	M	W	S	1876	OH		Elijah J. Peelle	Son	OH	OH
Roscoe E.	Clinton, OH	M	W	S	1877	OH		Elijah J. Peelle	Son	OH	OH
Seth	Greene, OH	M	W	M	1856	OH	Farmer	Seth Peelle	Self	OH	OH
Mary	Greene, OH	W	W	M	1857	OH	Keeping House	Seth Peelle	Wife	OH	IN
Irvin	Greene, OH	M	W	S	1879	OH		Seth Peelle	Son	OH	OH
Caleb M.	Randolph, IN	M	W	M	1843	IN	Gardner	Caleb Peelle	Self	NC	NC
Mariah W.	Randolph, IN	F	W	M	1843	England	Keeping House	Caleb Peelle	Wife	England	England
Frank A.	Randolph, IN	M	W	S	1870	IN		Caleb Peelle	Son	IN	England
Walter	Randolph, IN	M	W	S	1872	IN		Caleb Peelle	Son	IN	England
Louisa W.	Randolph, IN	F	W	S	1875	IN		Caleb Peelle	Dau	IN	England
Sarah	Randolph, IN	F	W	S	1879	IN		Caleb Peelle	Dau	IN	England
Benjamin	Randolph, IN	M	W	S	1820	NC	Laborer	William A. Culphur	Other	NC	NC
James M.	Randolph, IN	M	W	Widow	1841	IN	Farmer	James M. Peelle	Self	IN	IN
Minie R.	Randolph, IN	F	W	S	1863	IN	Keeping House	James M. Peelle	Dau	IN	IN
Effa L	Randolph, IN	F	W	S	1867	IN	At Home	James M. Peelle	Dau	IN	IN
Rollie E.	Randolph, IN	M	W	S	1869	IN	Works on Farm	James M. Peelle	Son	IN	IN
William O.	Randolph, IN	M	W	S	1871	IN		James M. Peelle	Son	IN	IN
Orvil B.	Randolph, IN	M	W	S	1873	IN		James M. Peelle	Son	IN	IN
David	Randolph, IN	M	W		1856	IN	Farmer	David Peelle	Self	NC	VA
Martha E.	Randolph, IN	F	W		1859	IN	Keeping House	David Peelle	Sister	NC	VA
William	Bourbon, KS	M	W	S	1856	IN	Farmer	William Peelle	Self	IN	IN
Passco	Bourbon, KS	M	W	M	1830	IN	Farm Laborer	William Peelle	Father	NC	NC
Martha	Bourbon, KS	F	W	M	1828	IN	Keeping House	William Peelle	Mother	IN	NC
Lydia D.	Bourbon, KS	F	W	S	1863	IN		William Peelle	Sister	IN	IN

NAME	Census Cnty/State	Gender	Race	Marital Status	DOB	Place of Birth	Occupation	Head Of Household	Relation -ship	Father's Birthplace	Mother's Birthplace
Mossie L.	Bourbon, KS	F	W	S	1866	IN	Attending School	William Peelle	Sister	IN	IN
William	Clinton, OH	M	W	M	1809	OH	Ret Farmer	William Peelle	Self	NC	NC
Louisa H.	Clinton, OH	F	W	M	1829	OH	Keeping House	William Peelle	Wife	VA	OH
Reuben B.	Clinton, OH	M	W	M	1846	OH	Farmer	William Peelle	Son	OH	OH
Emma F.	Clinton, OH	F	W	M	1850	IN	Keeping House	William Peelle	DauLaw	OH	OH
Reuben	Clinton, OH	M	W	M	1810	OH	Farmer	Reuben Peelle	Self	NC	NC
Emily	Clinton, OH	F	W	M	1821	OH	Keeping House	Reuben Peelle	Wife	NC	NC
Mark	Clinton, OH	M	W	M	1821	OH	Farmer	Mark Peelle	Self	OH	OH
Mary E.	Clinton, OH	F	W	M	1830	OH	Keeping House	Mark Peelle	Wife	OH	OH
Lydia Z.	Clinton, OH	F	W	S	1857	OH	At College	Mark Peelle	Dau	OH	OH
John B.	Clinton, OH	M	W	S	1859	OH	At College	Mark Peelle	Son	OH	OH
Wilson S.	Clinton, OH	M	W	M	1823	OH	Grocer	Wilson S. Peelle	Self	OH	OH
Ella J.	Clinton, OH	F	W	M	1825	OH	Keeping House	Wilson S. Peelle	Wife	OH	OH
Josiah	Logan, OH	M	W	M	1823	NC	Farmer	Josiah Peelle	Self	NC	NC
Malissa A.	Logan, OH	F	W	M	1825	OH	Keeping House	Josiah Peelle	Wife	VA	NC
Robert	Logan, OH	M	W	S	1856	OH	Farmer	Josiah Peelle	Son	NC	OH
Joshua	Logan, OH	M	W	S	1863	OH	Farmer	Josiah Peelle	Son	NC	OH

Research Tips

LEGAL TRIVIA

When land was sold, the spouse had to be listed in the land record. Land records should be searched after a death, as often a list of heirs will be shown during partition of the estate and even sometimes a map.

If there is a will, it is probated by an Executor. If there is no will, the estate is cared for by an Administrator appointed by the court.

FINDING MAIDEN NAMES:

In the lower left-hand corner of most deeds, you will find signatures of two to four witnesses. The first one is always from the husband's side. The next one is always from the wife's side. This is to protect her 1/3 dower right under the law. Nothing you will ever use will give greater clues to maiden names than witnesses to old deeds!

Also in the 1800's and before, it was traditional when the daughter got married, as part of her dowry, the father either covered the loan or carried the note for his son-in-law. If you know the husband's name but not the wife's maiden name and you can find out to whom they were making their mortgage payments, about 70% of the time it was her father.

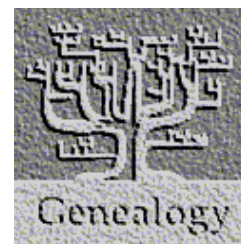

Contact by Mail

Tommy & Diane P. Walls, Publishers

2381 Williston Road

Aiken, SC 29831

Or

The Peele Family Association

12806 Chateau Forest

San Antonio, TX 78230

Online:

Email: walls2381@aikenelectric.net

Or Horace@peele.info

Peele Web Page

[Http://www.peele.info/index1.htm](http://www.peele.info/index1.htm)

Lawrence, Etc

C/O Diane Peel Walls

2381 Williston Rd

Aiken, SC 29803

MAIL TO:

Lawrence Etc

2381 Williston Road

Aiken, South Carolina 29803

The Lawrence, Etc., The Official Newsletter of “the First Peele Family in America” is published four times a year for descendants of **Lawrence Peele**, who arrived in America as a young immigrant in early 1620's. The purpose of the newsletter is to keep readers updated on family news, to publish genealogical findings, to promote the Peele Family Association, and to remember our mutual past.

Editor: Diane Walls

Contributing Writers: Horace Peele, Charlie Gann, Jason Rusbult, Scott Raymond Gann, Henry Powell, C. Taylor White (Doug Peele), Marvin Peele

Your suggestions, articles, photographs, artwork and other submissions are **always** welcome. Deadline for each edition is always 2 weeks before the edition is due out. Dates of publication are January, April, July, and October of each year.

Subscription cost is \$5.00 per year, which only covers the cost of postage and copy costs and is due at the beginning of the year.

Copyright 2003 Lawrence ETC,

All rights reserved

ISSN # 1534-4460

